Mother Nature

Mvt 1

Composed and Arranged by Ian Grom
www.Box-Six.com
Full Winds, Int/Adv perc

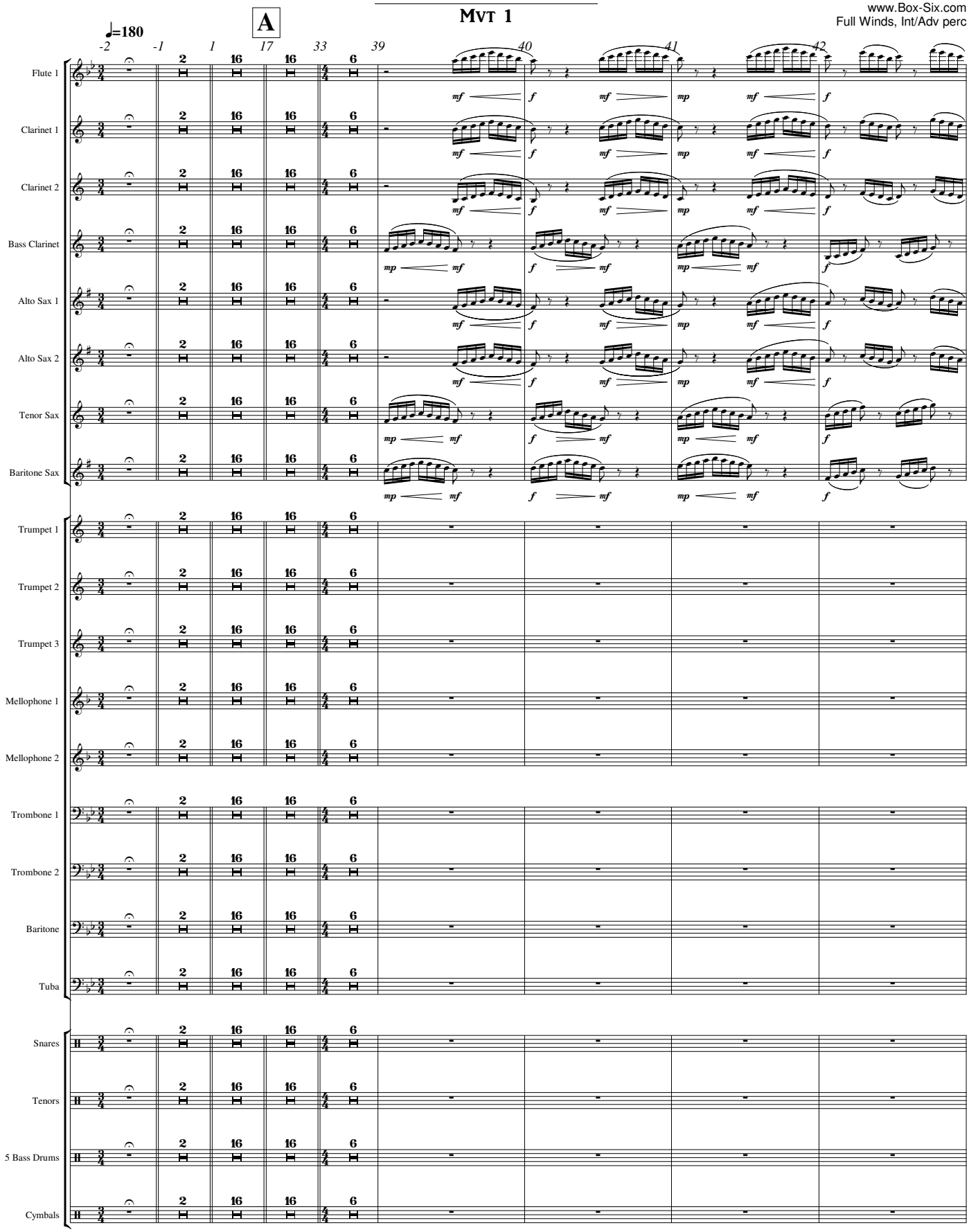

© 2017 Box-Six.Com - ASCAP
All Rights Reserved

Seymour HS, Fall 2017

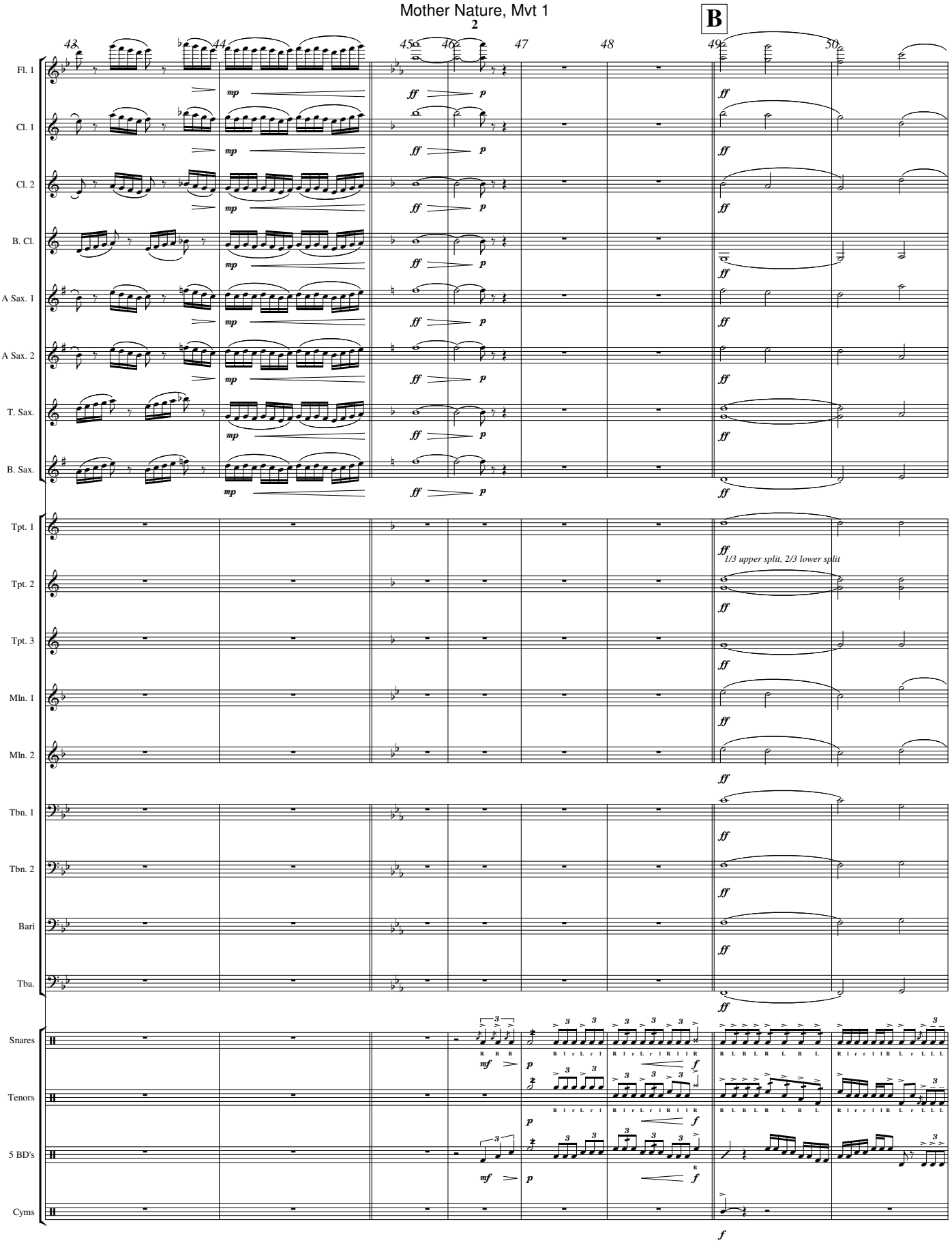
B
43
44
45
46
47
48
49
50
Fl. 1
Cl. 1
Cl. 2
B. Cl.
A Sax. 1
A Sax. 2
T. Sax.
B. Sax.
Tpt. 1
Tpt. 2
Tpt. 3
Mln. 1
Mln. 2
Tbn. 1
Tbn. 2
Bari
Tba.
Snares
Tenors
5 BD's
Cyms
mp
ff
p
1/3 upper split, 2/3 lower split
mf
f

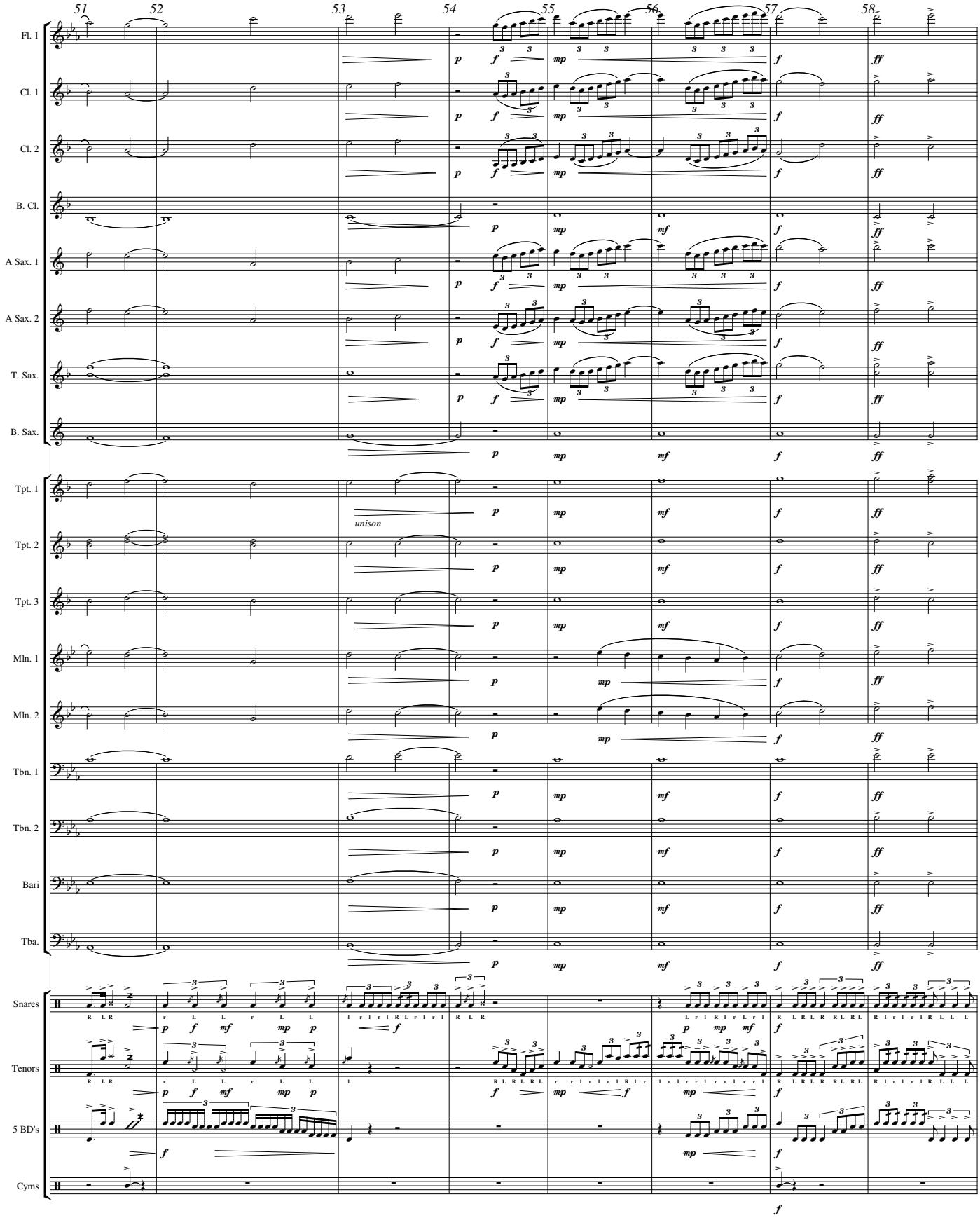
51
52
53
54
55
56
57
58
Fl. 1
Cl. 1
Cl. 2
B. Cl.
A Sax. 1
A Sax. 2
T. Sax.
B. Sax.
Tpt. 1
Tpt. 2
Tpt. 3
Mln. 1
Mln. 2
Tbn. 1
Tbn. 2
Bari
Tba.
Snares
Tenors
5 BD's
Cyms
unison

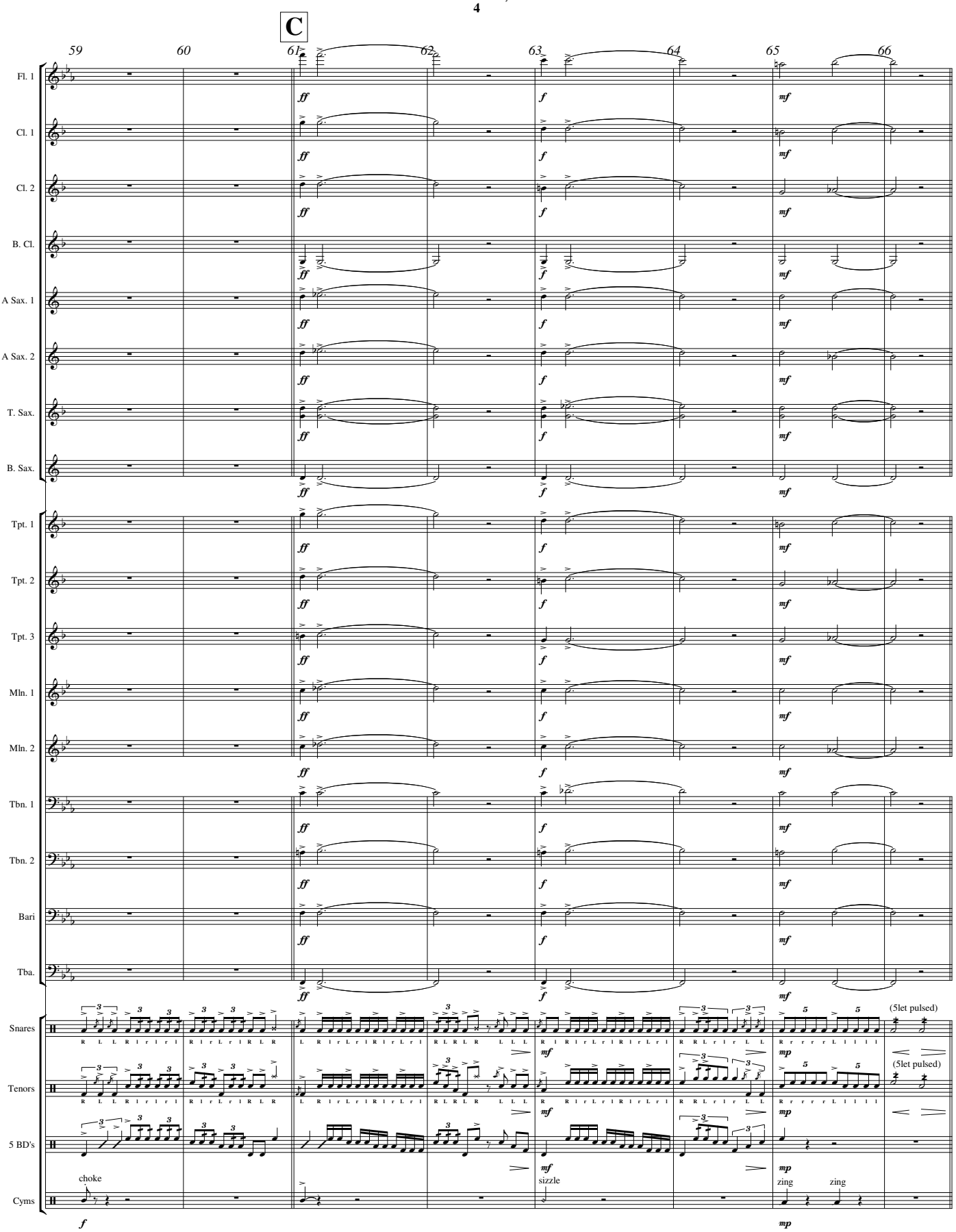
C
59
60
61
62
63
64
65
66
Fl. 1
Cl. 1
Cl. 2
B. Cl.
A Sax. 1
A Sax. 2
T. Sax.
B. Sax.
Tpt. 1
Tpt. 2
Tpt. 3
Mln. 1
Mln. 2
Tbn. 1
Tbn. 2
Bari
Tba.
Snares
Tenors
5 BD's
Cyms
ff
f
mf
mp
(5let pulsed)
choke
sizzle
zing
zing

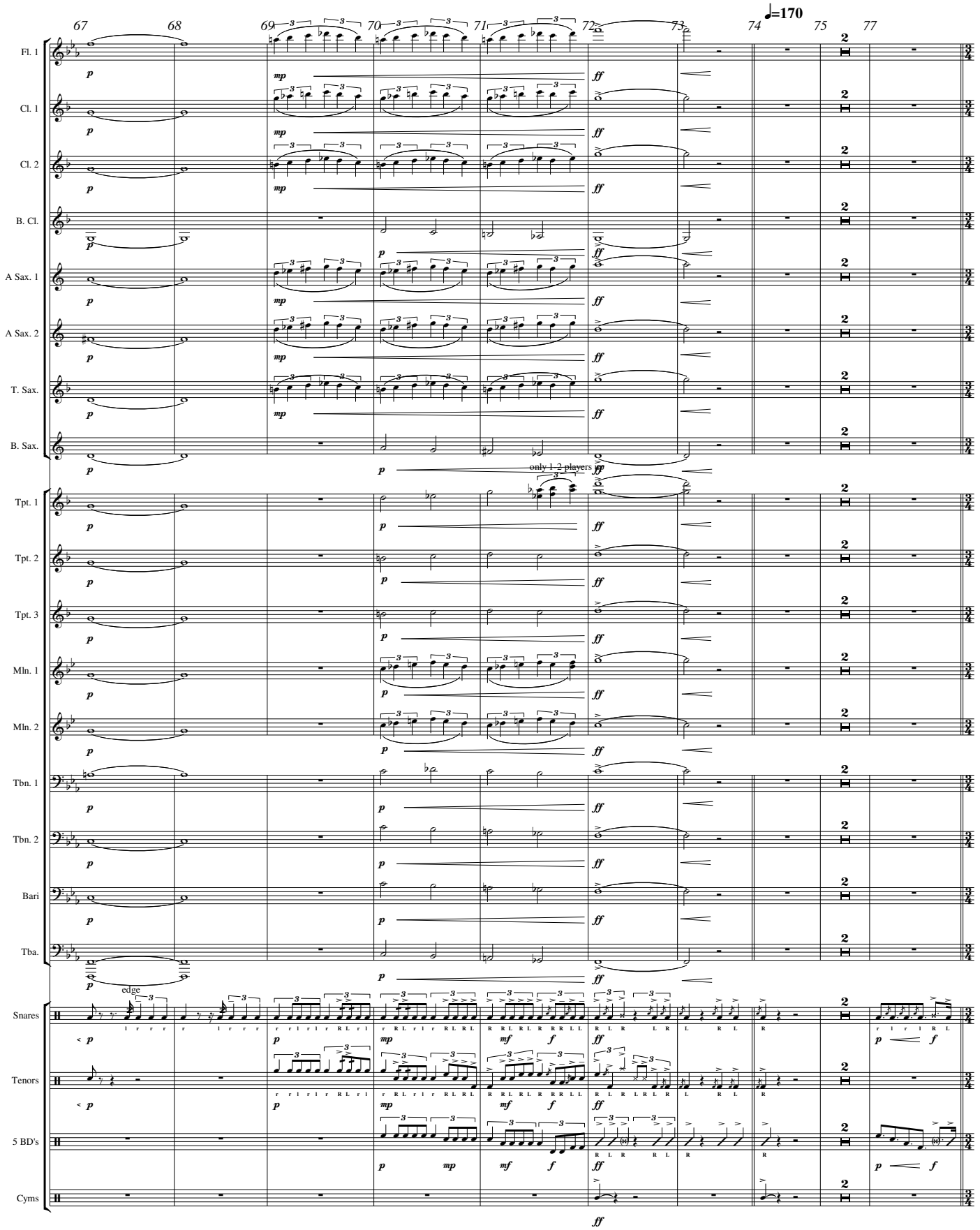
67
68
69
70
71
72
73
74
75
77
♩=170
Fl. 1
Cl. 1
Cl. 2
B. Cl.
A Sax. 1
A Sax. 2
T. Sax.
B. Sax.
only 1-2 players
Tpt. 1
Tpt. 2
Tpt. 3
Mln. 1
Mln. 2
Tbn. 1
Tbn. 2
Bari
Tba.
edge
Snares
Tenors
5 BD's
Cyms

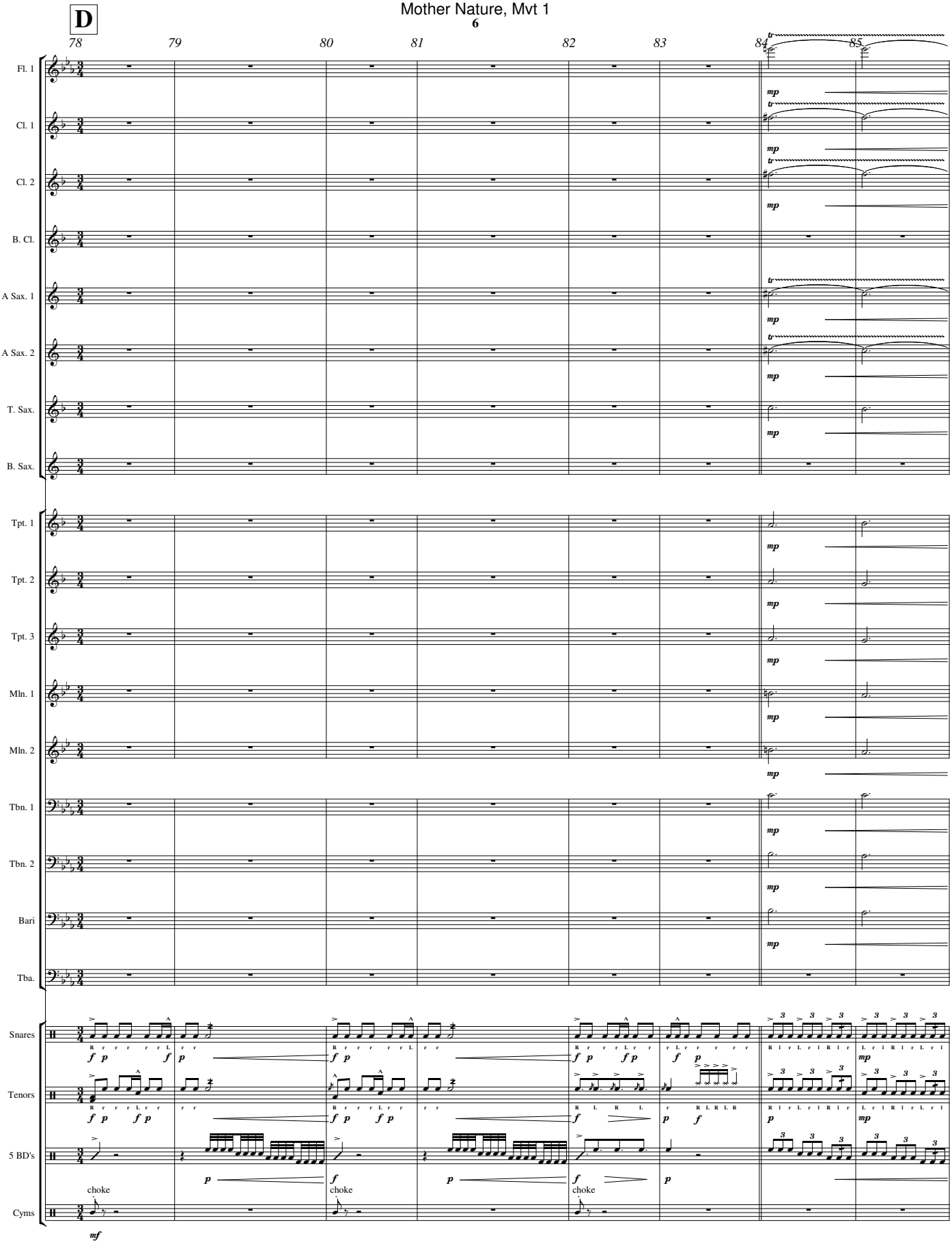
D
78
79
80
81
82
83
84
85
Fl. 1
Cl. 1
Cl. 2
B. Cl.
A Sax. 1
A Sax. 2
T. Sax.
B. Sax.
Tpt. 1
Tpt. 2
Tpt. 3
Mln. 1
Mln. 2
Tbn. 1
Tbn. 2
Bari
Tba.
Snares
Tenors
5 BD's
Cyms
choke
choke
choke

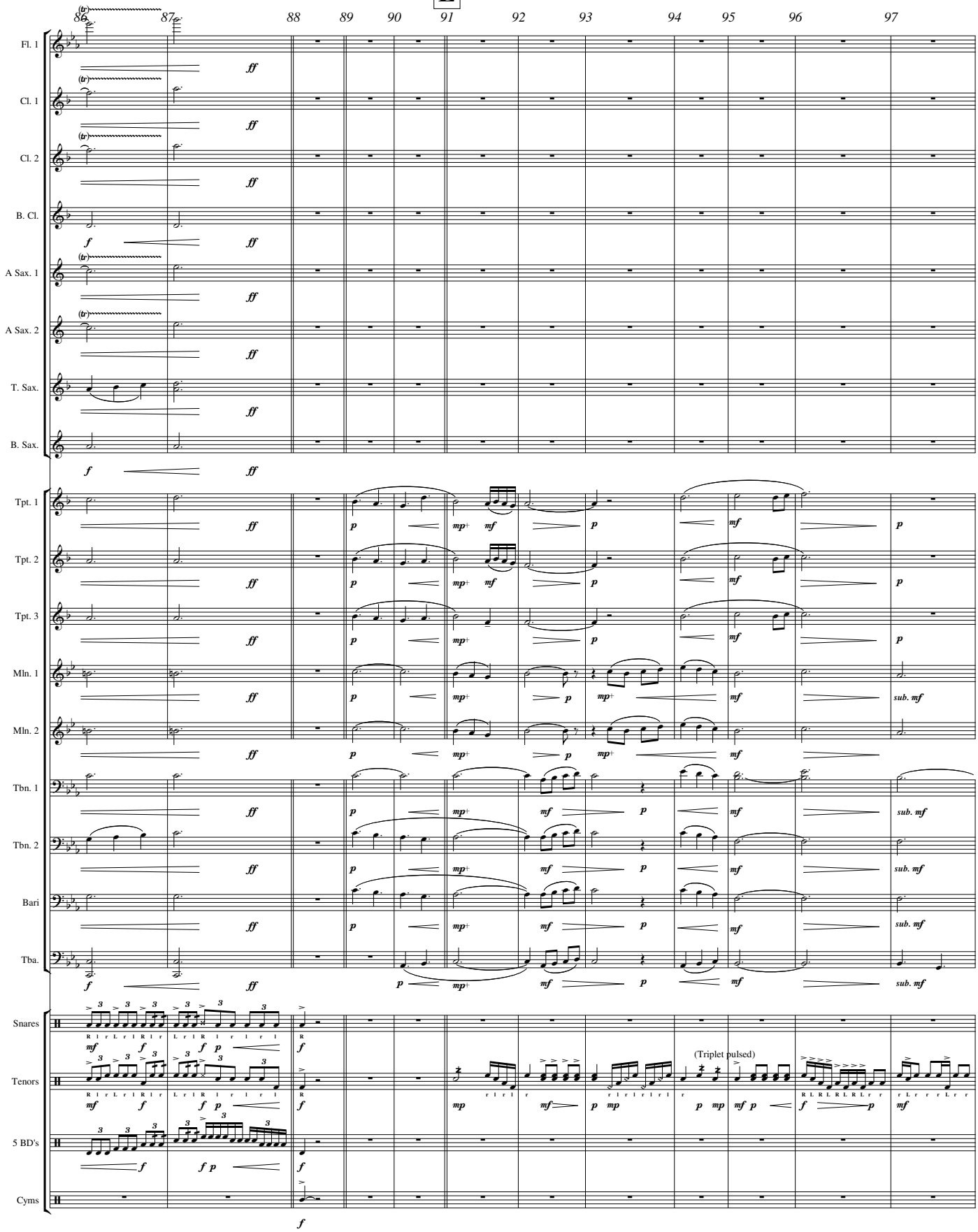
E
86
87
88
89
90
91
92
93
94
95
96
97
Fl. 1
Cl. 1
Cl. 2
B. Cl.
A Sax. 1
A Sax. 2
T. Sax.
B. Sax.
Tpt. 1
Tpt. 2
Tpt. 3
Mln. 1
Mln. 2
Tbn. 1
Tbn. 2
Bari
Tba.
Snares
Tenors
5 BD's
Cyms
(Triplet pulsed)

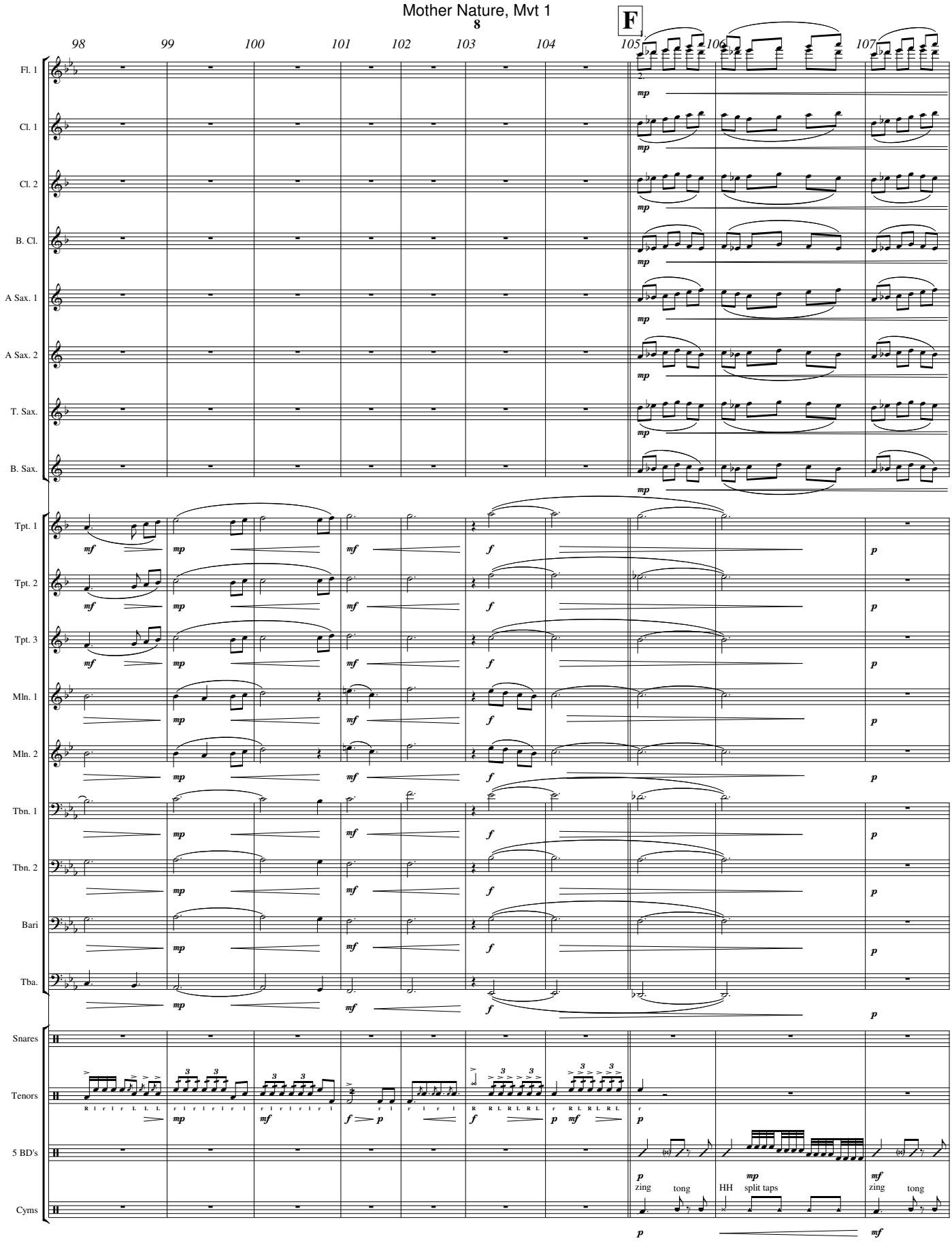
F
98
99
100
101
102
103
104
105
106
107
Fl. 1
Cl. 1
Cl. 2
B. Cl.
A Sax. 1
A Sax. 2
T. Sax.
B. Sax.
Tpt. 1
Tpt. 2
Tpt. 3
Mln. 1
Mln. 2
Tbn. 1
Tbn. 2
Bari
Tba.
Snares
Tenors
5 BD's
Cyms
zing
tong
HH
split taps
zing
tong

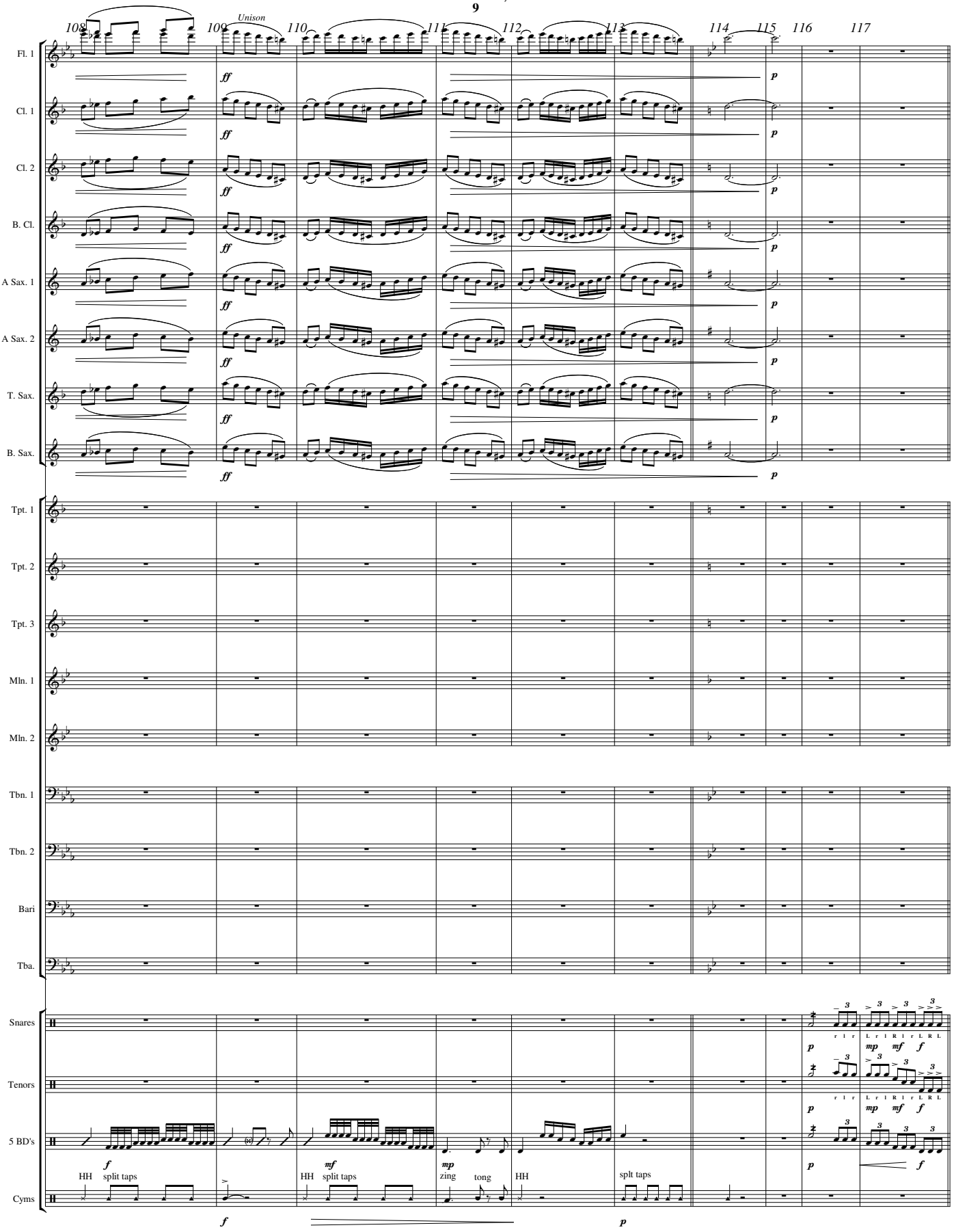
108
109
Unison
110
111
112
113
114
115
116
117
Fl. 1
Cl. 1
Cl. 2
B. Cl.
A Sax. 1
A Sax. 2
T. Sax.
B. Sax.
Tpt. 1
Tpt. 2
Tpt. 3
Mln. 1
Mln. 2
Tbn. 1
Tbn. 2
Bari
Tba.
Snares
Tenors
5 BD's
Cyms
HH
split taps
zing
tong
splt taps

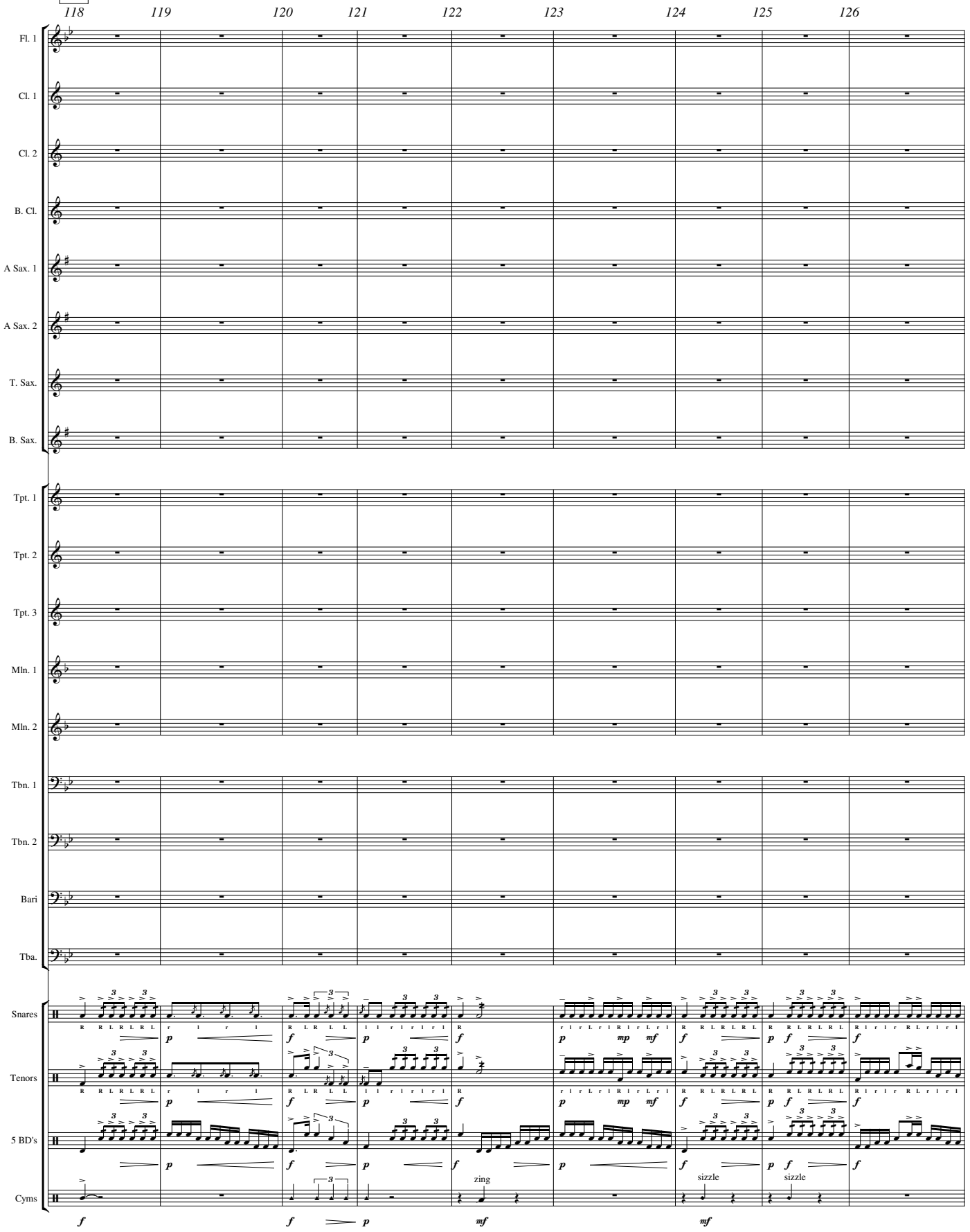
G
118
119
120
121
122
123
124
125
126
Fl. 1
Cl. 1
Cl. 2
B. Cl.
A Sax. 1
A Sax. 2
T. Sax.
B. Sax.
Tpt. 1
Tpt. 2
Tpt. 3
Mln. 1
Mln. 2
Tbn. 1
Tbn. 2
Bari
Tba.
Snares
Tenors
5 BD's
Cyms
zing
sizzle
sizzle

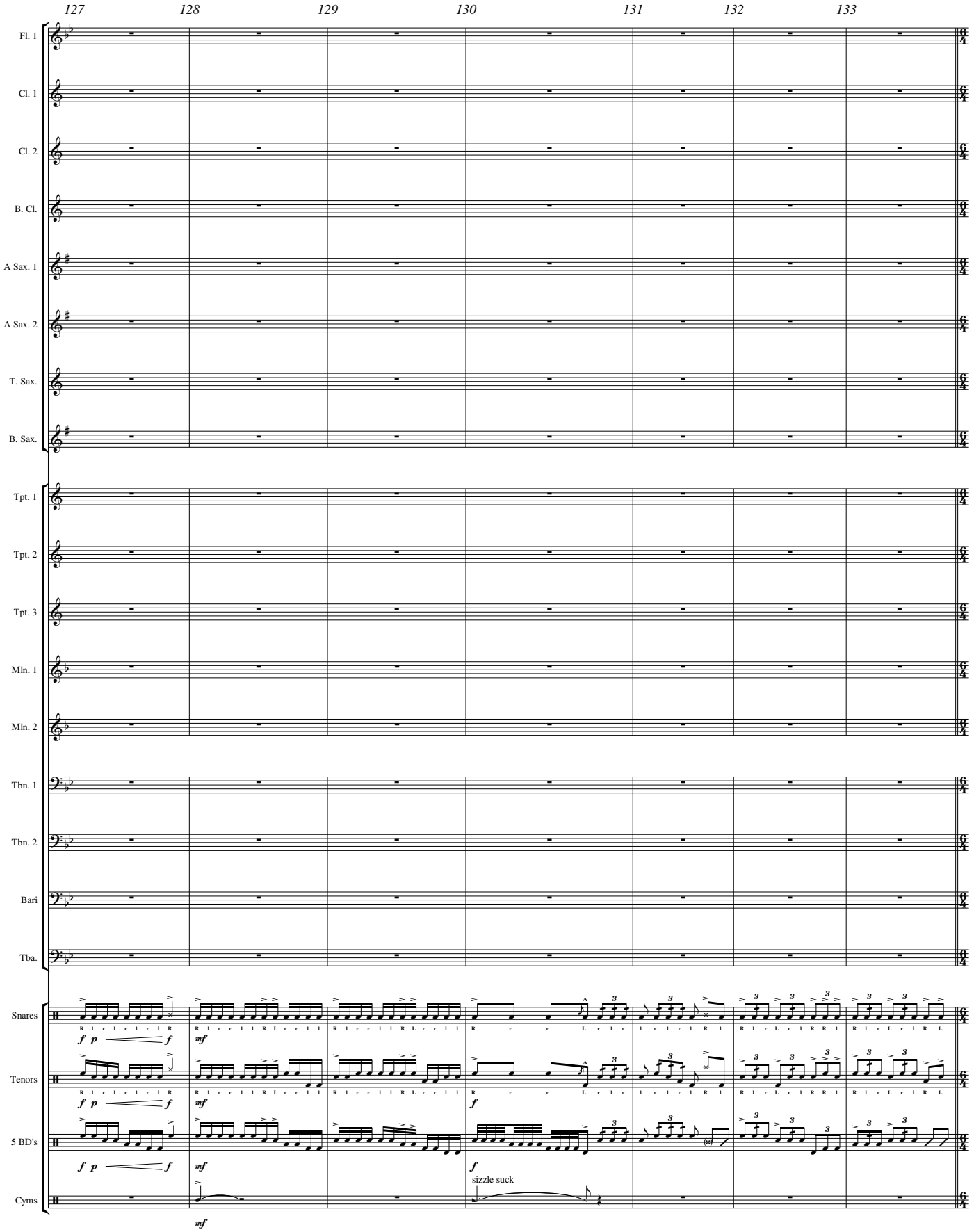
127
128
129
130
131
132
133
Fl. 1
Cl. 1
Cl. 2
B. Cl.
A Sax. 1
A Sax. 2
T. Sax.
B. Sax.
Tpt. 1
Tpt. 2
Tpt. 3
Mln. 1
Mln. 2
Tbn. 1
Tbn. 2
Bari
Tba.
Snares
Tenors
5 BD's
Cyms
sizzle suck

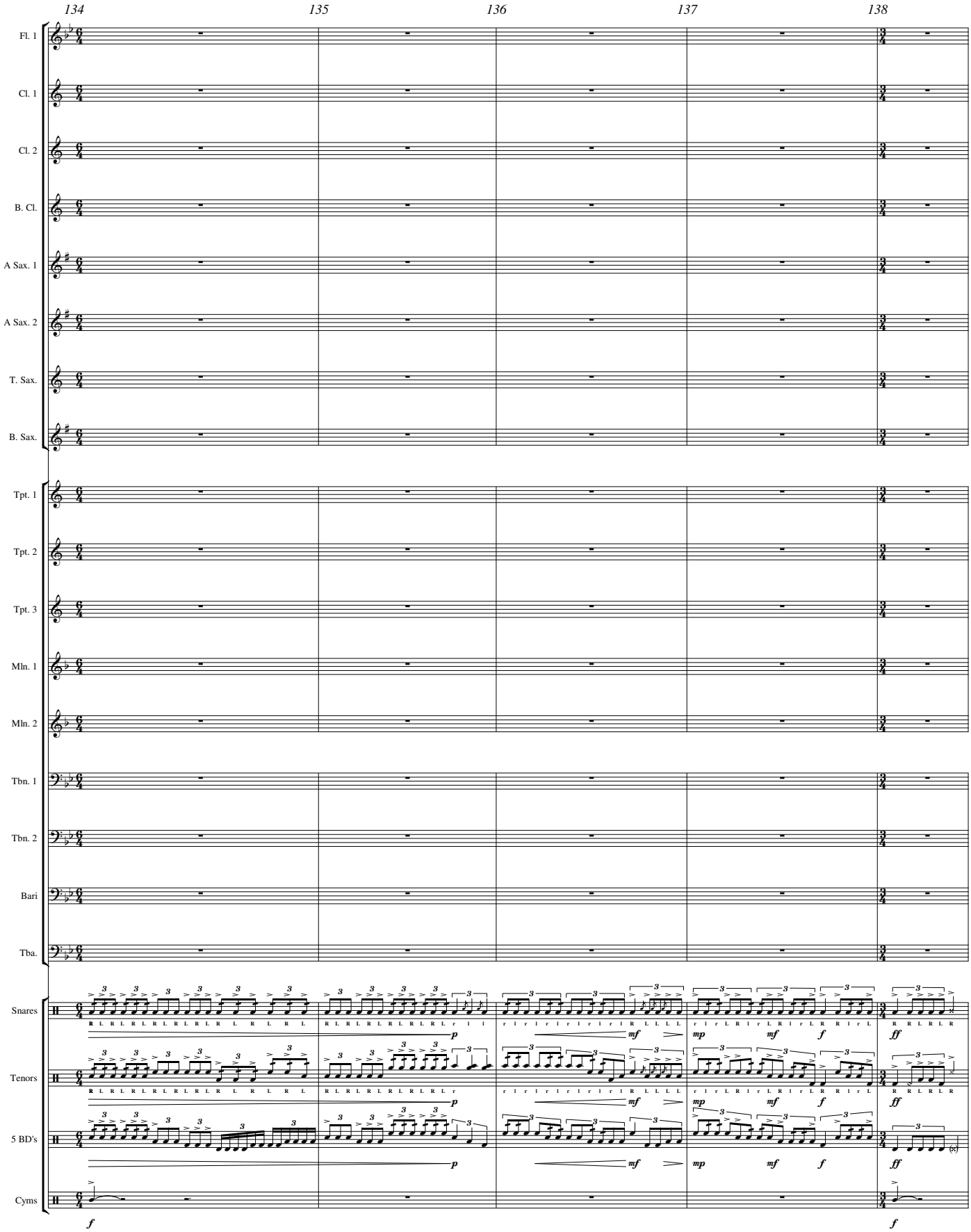
134
135
136
137
138
Fl. 1
Cl. 1
Cl. 2
B. Cl.
A Sax. 1
A Sax. 2
T. Sax.
B. Sax.
Tpt. 1
Tpt. 2
Tpt. 3
Mln. 1
Mln. 2
Tbn. 1
Tbn. 2
Bari
Tba.
Snares
Tenors
5 BD's
Cyms
p
mf
mp
mf
f
ff
f
f

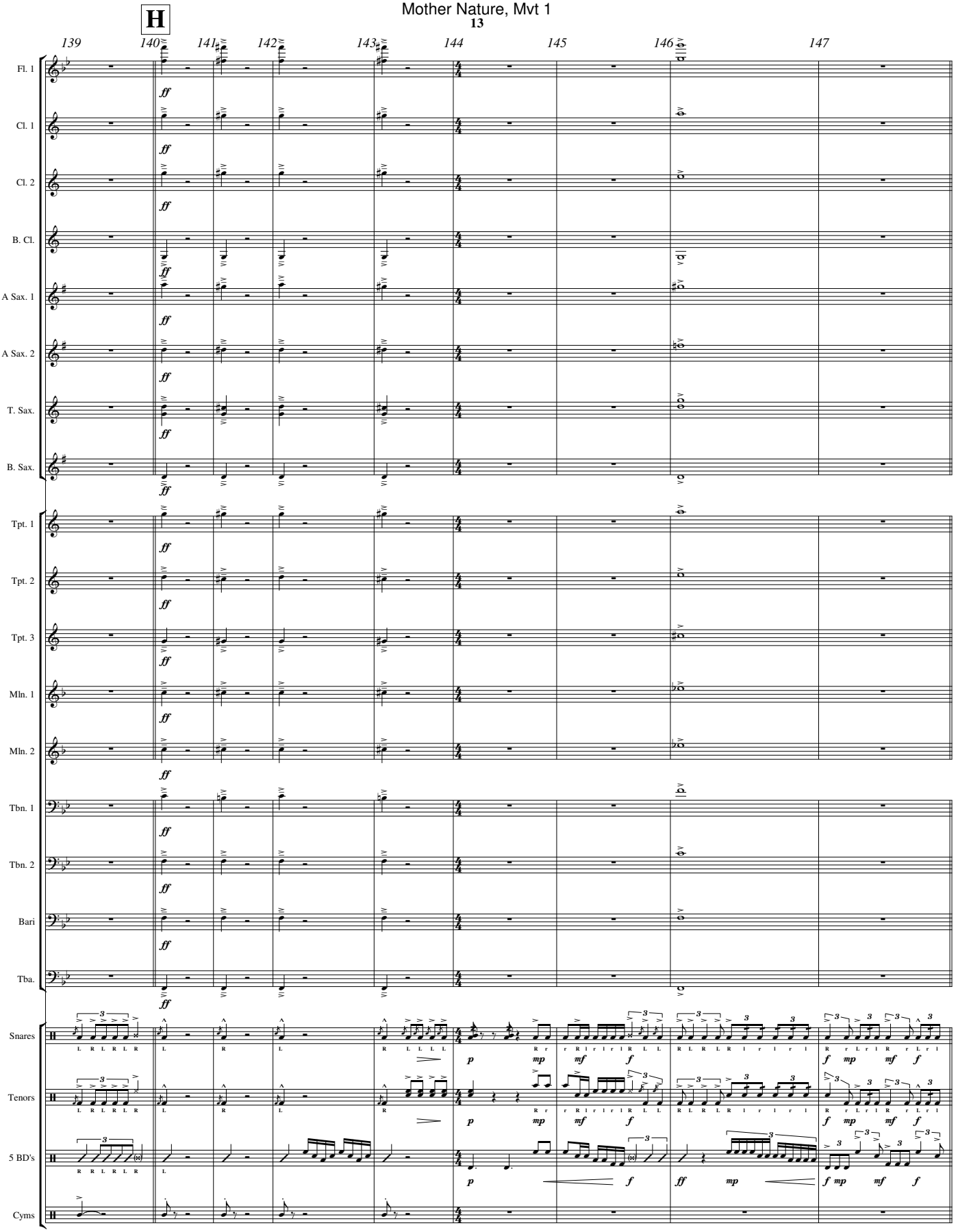
H
139
140
141
142
143
144
145
146
147
Fl. 1
Cl. 1
Cl. 2
B. Cl.
A Sax. 1
A Sax. 2
T. Sax.
B. Sax.
Tpt. 1
Tpt. 2
Tpt. 3
Mln. 1
Mln. 2
Tbn. 1
Tbn. 2
Bari
Tba.
Snares
Tenors
5 BD's
Cyms
ff
p
mp
mf
f
ff
mp

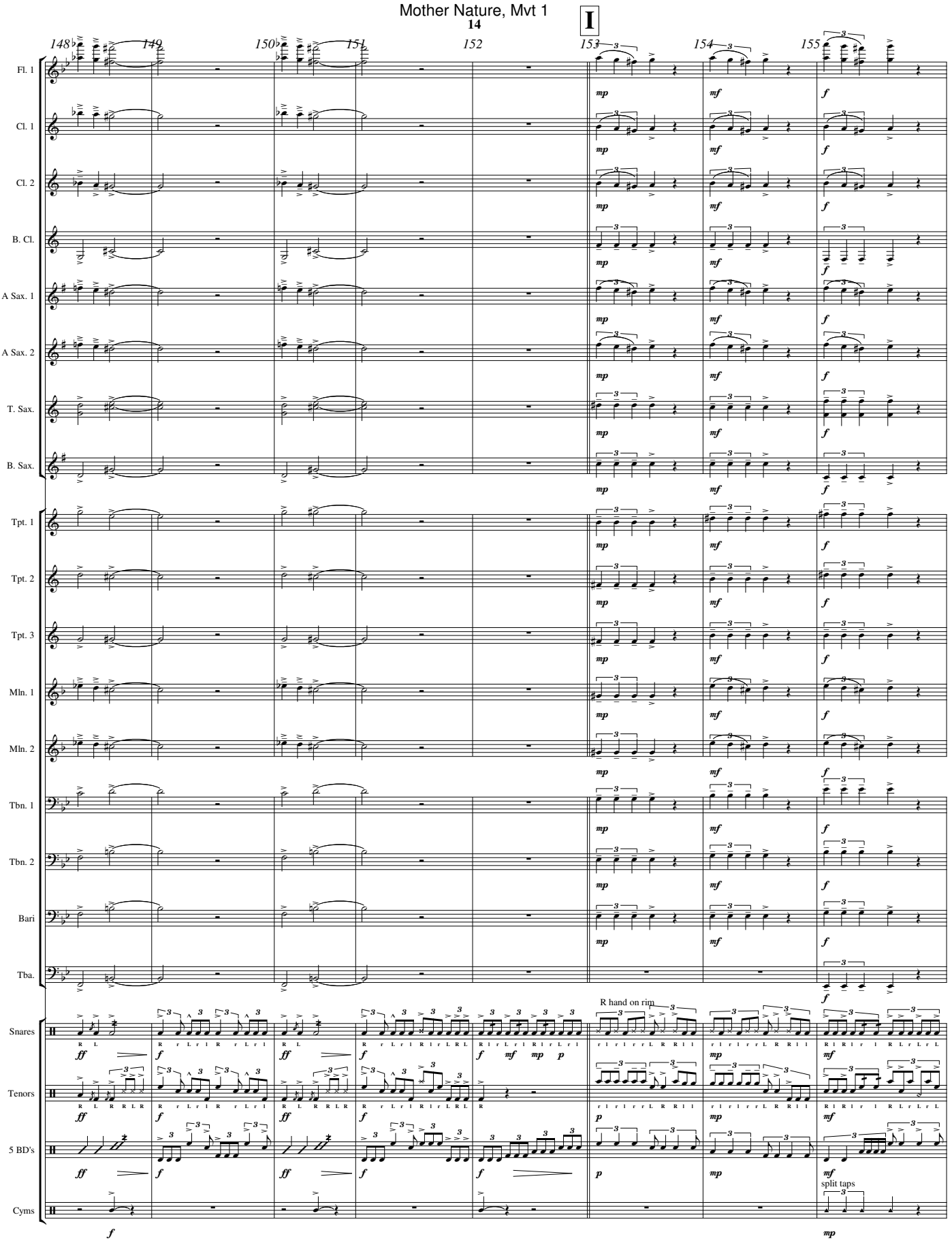
I
148
149
150
151
152
153
154
155
Fl. 1
Cl. 1
Cl. 2
B. Cl.
A Sax. 1
A Sax. 2
T. Sax.
B. Sax.
Tpt. 1
Tpt. 2
Tpt. 3
Mln. 1
Mln. 2
Tbn. 1
Tbn. 2
Bari
Tba.
Snares
Tenors
5 BD's
Cyms
R hand on rim
split taps

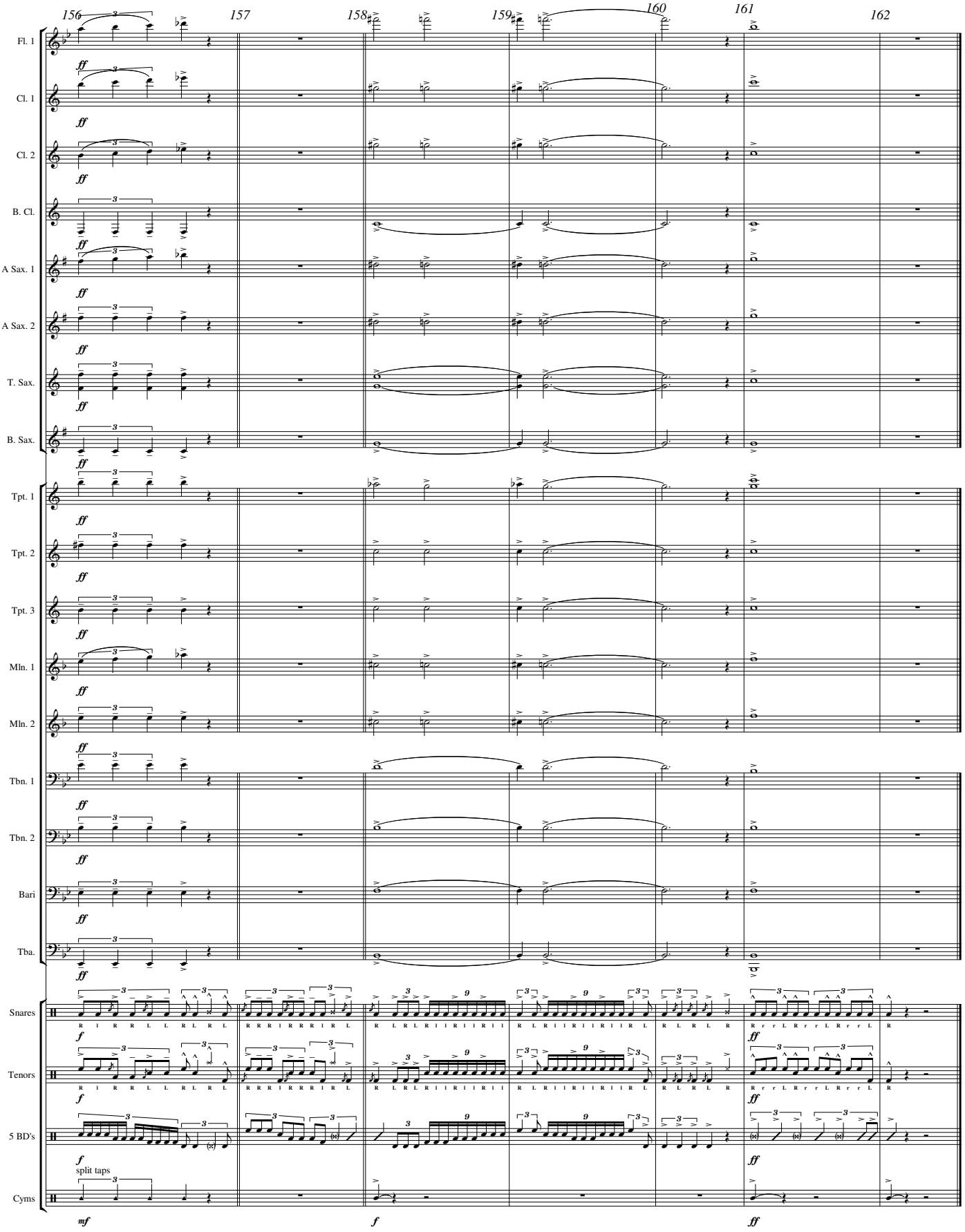
156
157
158
159
160
161
162
Fl. 1
Cl. 1
Cl. 2
B. Cl.
A Sax. 1
A Sax. 2
T. Sax.
B. Sax.
Tpt. 1
Tpt. 2
Tpt. 3
Mln. 1
Mln. 2
Tbn. 1
Tbn. 2
Bari
Tba.
Snares
Tenors
5 BD's
Cyms
split taps
ff
f
mf